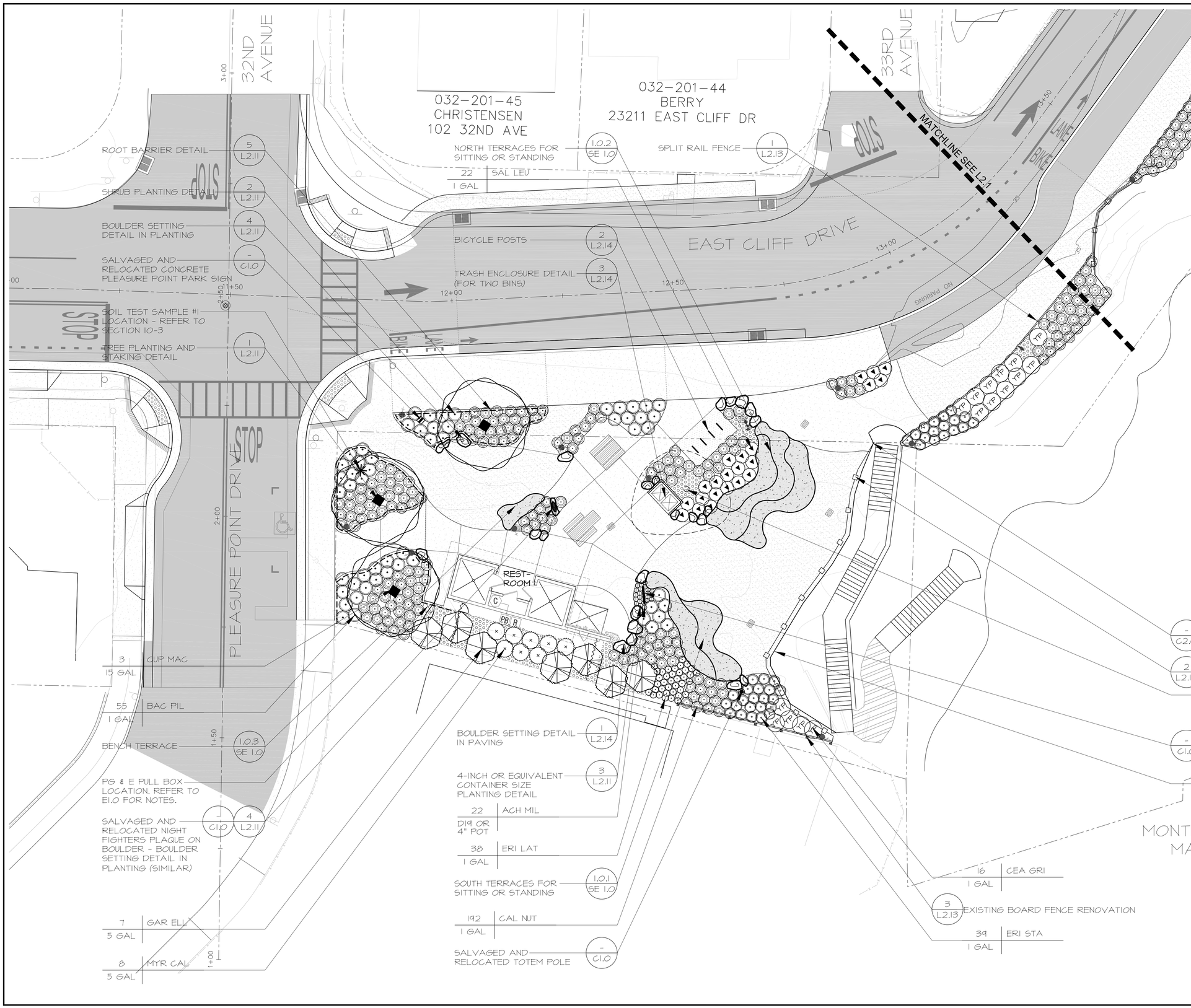

LEGEND:

- BENCH - PROVIDED AND INSTALLED BY OTHERS
- BICYCLE POSTS
- TRASH ENCLOSURE
- PICNIC TABLE - PROVIDED AND INSTALLED BY OTHERS
- ACCESSIBLE PICNIC TABLE - PROVIDED AND INSTALLED BY OTHERS
- EXISTING TREES
- PROPOSED TREES
- GRAVEL MULCH
- SEED MIX AREA
- WOOD SAFETY RAIL FENCE
- SPLIT RAIL FENCE
- ROOT BARRIER

NOTES:

1. REFER TO SHEET L2.10 FOR DETAILED PLANTING LEGEND AND NOTES.
2. ORIGINAL SHEET SIZE IS 24" X 36".
3. REFER TO CIVIL DRAWINGS FOR FENCE LOCATIONS AND PAVING MATERIALS.
4. REFER TO CIVIL DRAWINGS FOR PAVING LAYOUT AND MATERIALS.
5. A TOTAL OF THREE (3) PALM TREES TO BE TRANSPLANTED BY THE CONTRACTOR. REFER TO C1.0, L2.11, AND SECTION 10-3.04.
6. A 2-INCH LAYER OF GRAVEL MULCH SHALL BE PLACED IN ALL PLANTING AREAS EXCEPT ON SLOPE, UNLESS OTHERWISE NOTED ON THE DRAWINGS.
7. FOR REMOVAL OF EXISTING INVASIVE AND NON-NATIVE PLANT SPECIES, REFER TO SPECIFICATION SECTION 10-2.13.

JONI L. JANECKI & ASSOCIATES
515 SWIFT ST. SANTA CRUZ, CA 95060
PHONE 831.423.6040 I FAX 831.423.6054
EMAIL JL@JLJA.COM I WWW.JLJA.COM
California Landscape Architect License 3163

REGISTERED LANDSCAPE ARCHITECT J. L. JANECKI No. 3163 Exp. 9/24/14 STATE OF CALIFORNIA

Santa Cruz County
Department of Public Works
701 Ocean Street, Rm 410
Santa Cruz, CA 95060-4070
Phone: (831) 454-2160
Fax: (831) 454-2385

PLANTING PLAN

EAST CLIFF DRIVE PARKWAY PROJECT
32nd AVENUE TO 41st AVENUE

County of Santa Cruz California

REV	BY	DATE	DESCRIPTION
A	-	03/22/10	75% SUBMITTAL
B	-	10/08/10	95% SUBMITTAL
C	-	01/12/11	BID SET

DATE: 01/12/2011
SCALE: 1"=10'-0"
DESIGNED BY: JLJ
DRAFTED BY: ED/MO
CHECKED BY: JLJA
JOB NO.: 08-150
FILE: L2.0 EAST CLIFF PARKWAY PLANTING PLAN.dwg

L2.0